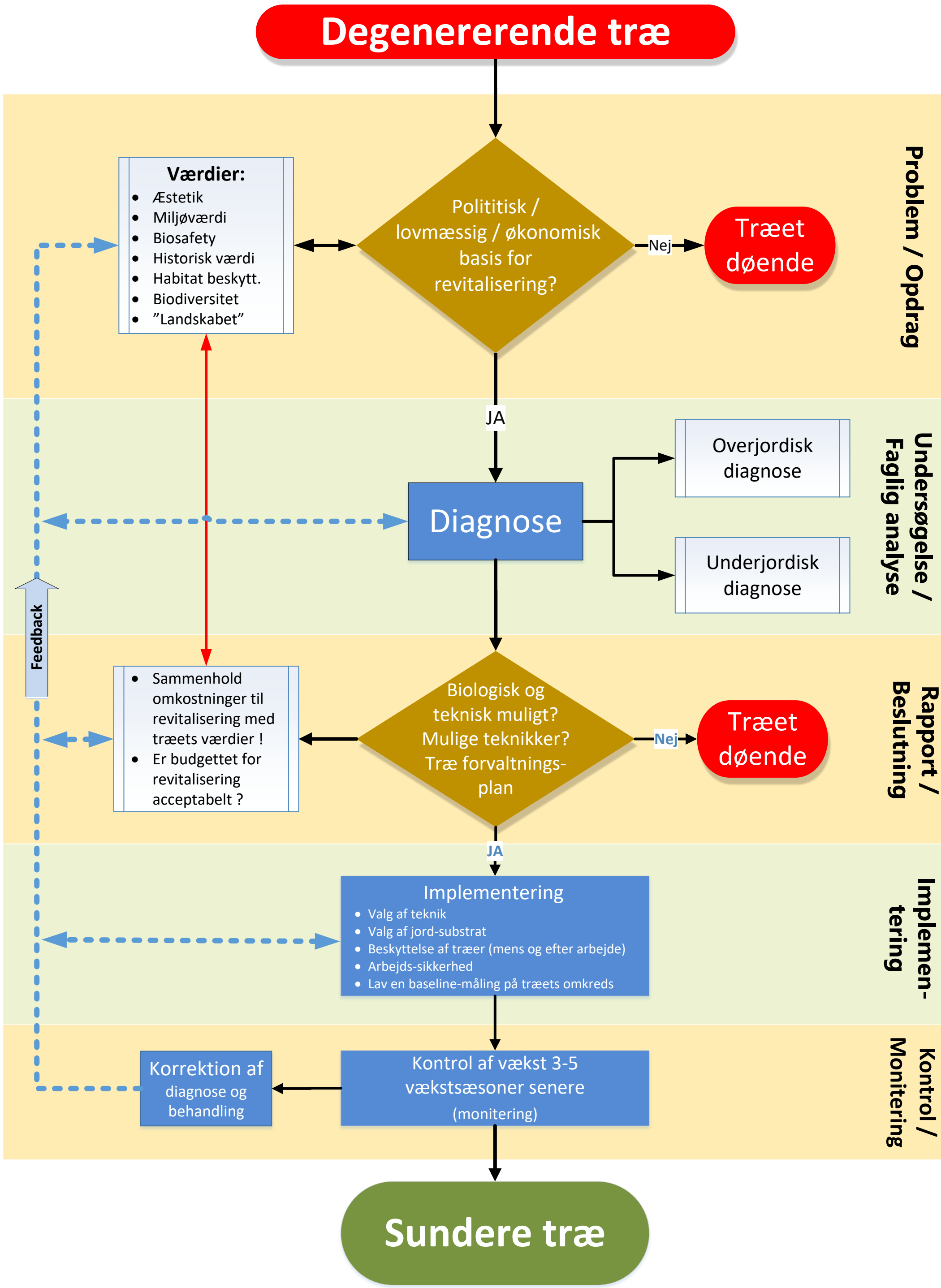Proces ved revitalisering af træer